



**Our Vision:** Innovative education for a knowledge-based, pioneering, and global society.

**Department of Science 2018 - 2019  
Second Term: Worksheet - 2  
L-1.6 Different environments**

Grade 1.....

Name:.....

Date: ...../...../2019

**Q.1. Identify and name each environment.**



\_\_\_\_\_

\_\_\_\_\_

\_\_\_\_\_



\_\_\_\_\_

\_\_\_\_\_

\_\_\_\_\_

**Q.2. Identify the animals and plants found in an ocean.**

Write: **shark, octopus, whale, seagrass, crab, shrimp**



\_\_\_\_\_

\_\_\_\_\_

\_\_\_\_\_



\_\_\_\_\_

\_\_\_\_\_

\_\_\_\_\_

**Q.3. Identify the animals and plants found in a pond.**

Write: **duckweed, frog, water lilies, duck, fish, reed, snail, cattail**

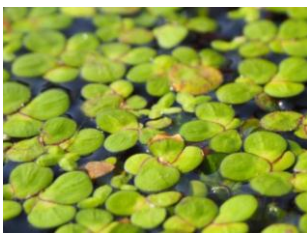

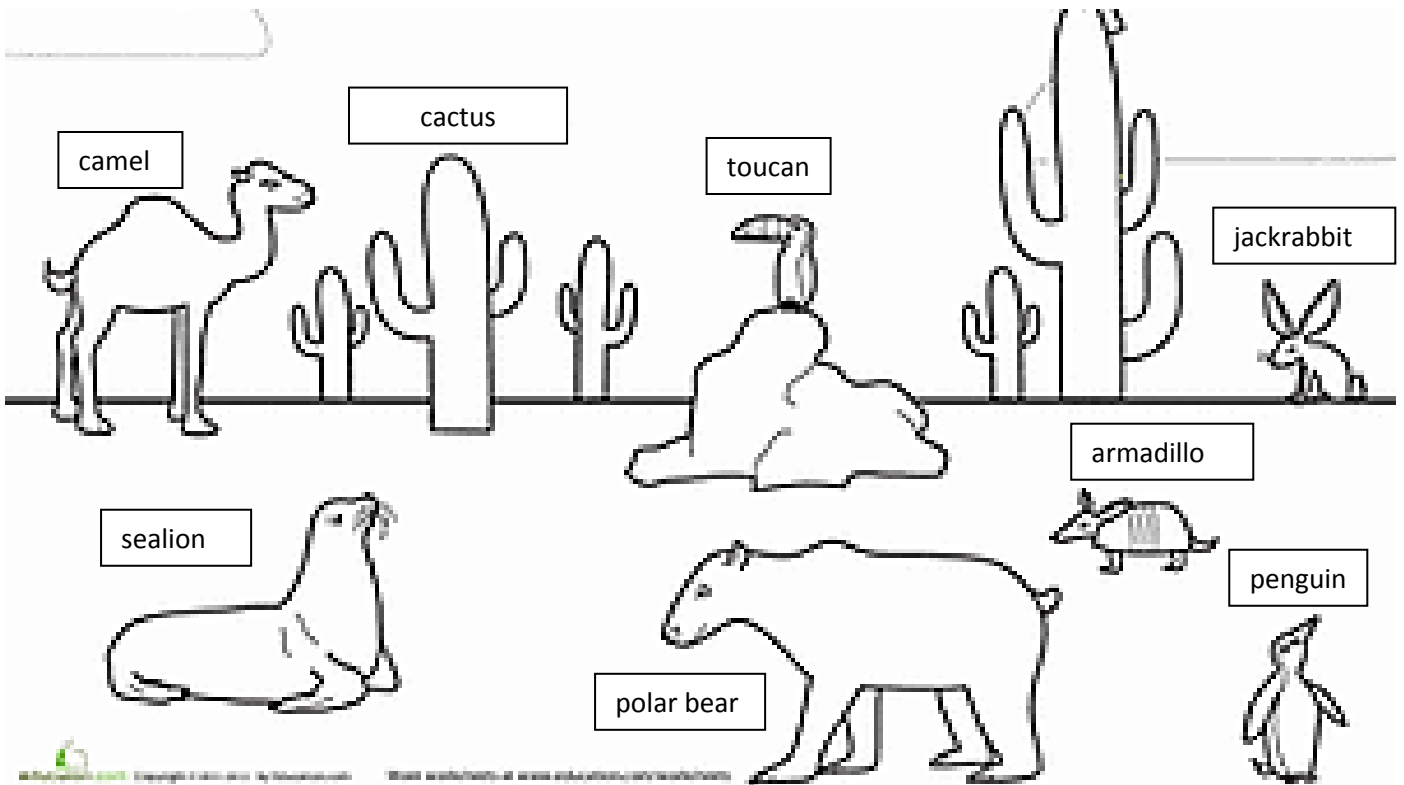

**Q.4. Colour the plants and animals found in the desert.**



**Q.5. Distinguish between the leaves of fir tree and tropical plants by using the given words:**

broad, pointed tip, narrow, needle shaped, rainforest, polar region

 <p><b>Tropical plant leaves</b></p>	 <p><b>Fir tree leaves</b></p>

**Q.6. Identify the rainforest animals. Use the words below.**

ant, snake, parrot, butterfly, armadillo, frog, giant anteater, monkey, toucan, leopard



\_\_\_\_\_

**Q.7. Tick ✓ the best answer.**

**a- Why does the giant anteater have a long tongue?**

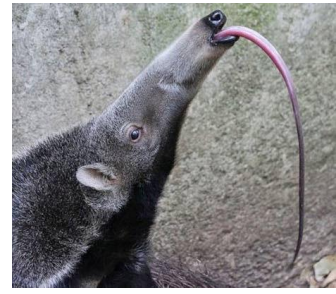

- To help it climb trees.
- To help it balance while walking.
- To help it eat ants and other insects deep inside the ground, trees, etc.

**b- Why do many types of plants grow well in a rainforest?**

- Rainforests receive a lot of sunlight.
- Rainforests get a lot of rain.
- Both of the above.



**Q.8. Circle the names of the rainforest animals.**



**crocodile      whale      frog      monkey      polar bear      parrot**

**armadillo      camel      toucan      ant      Arctic fox      snake      walrus**

**Q.9. Complete the picture of the ocean environment. Draw some more ocean plants and animals. Then, colour the picture.**

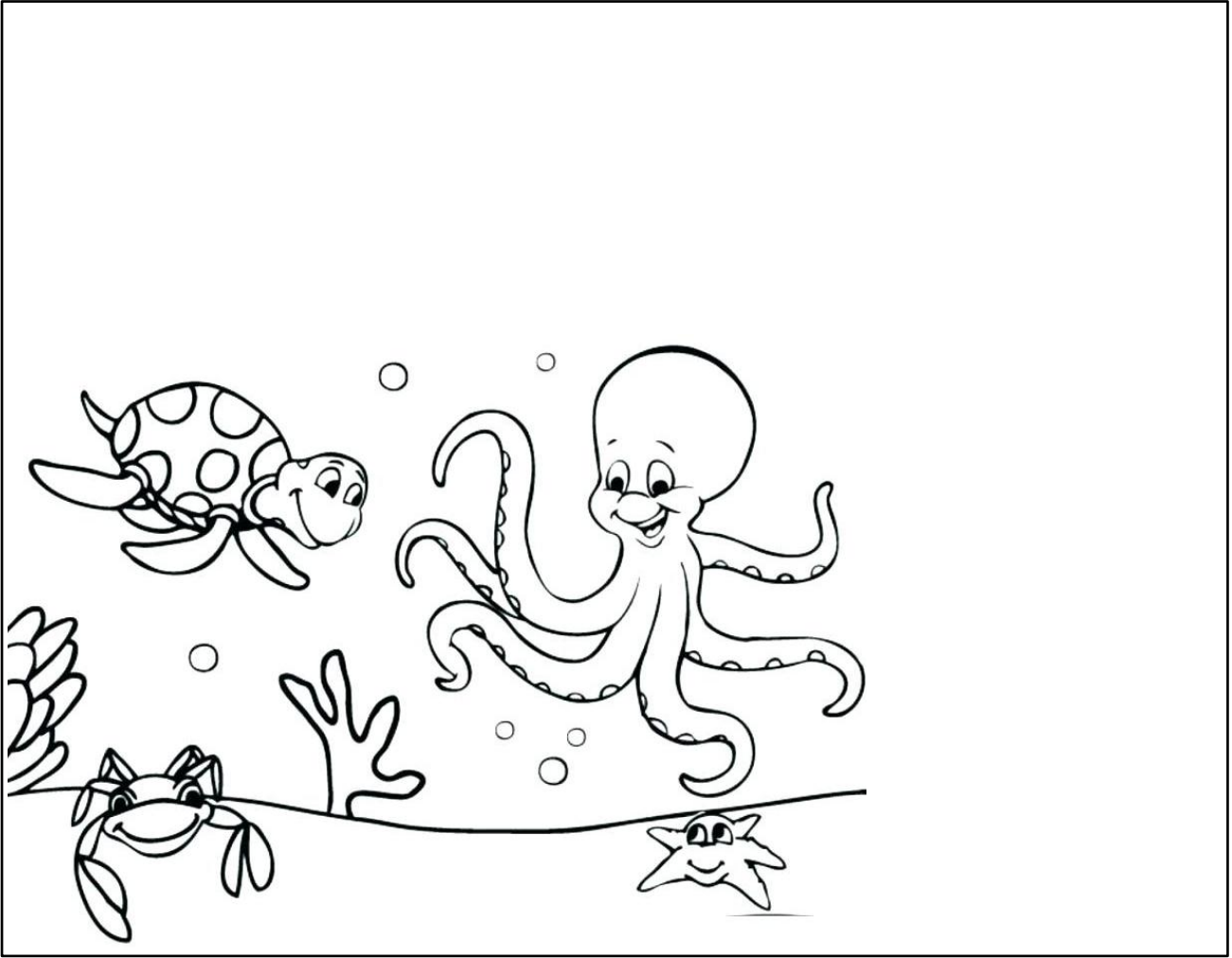

Watch these links to enrich your knowledge:

<https://www.youtube.com/watch?v=WViUUMCIAUQ> (desert)

<https://www.youtube.com/watch?v=DAs7lqce1cI> (desert)

<https://www.youtube.com/watch?v=9rEBbF6wnSw> (rainforest)

<https://www.youtube.com/watch?v=GvxJWsr7uao> (rainforest)

<https://www.youtube.com/watch?v=Rj67rHawDTg> (anteater)

<https://www.youtube.com/watch?v=r0e-tiKu2P4> (armadillo)

[https://www.youtube.com/watch?v=Pna\\_vAv3HHk](https://www.youtube.com/watch?v=Pna_vAv3HHk) (Arctic animals)